



INTERNATIONAL GEMOLOGICAL INSTITUTE

SCIENTIFIC LABORATORY FOR THE IDENTIFICATION AND GRADING
OF DIAMOND AND COLORED STONES

EDUCATIONAL PROGRAMS

Expertise issued by I.G.I. bvba
Head Office and Laboratories.
1/7 Schupstraat, 2018 Antwerp - Belgium
Tel. +32 3 401 08 88 - Fax +32 3 232 07 58
E-mail : info@igiworldwide.com
www.igiworldwide.com

COLORED DIAMOND REPORT

This report is a statement of color origin
and color description.

NUMBER F1R32284

ANTWERP, July 1, 2014

LABORATORY REPORT (ORIGINAL)

TO WHOM IT MAY CONCERN.

DESCRIPTION	NATURAL DIAMOND
SHAPE AND CUT	MARQUISE
WEIGHT	0.34 CARAT
MEASUREMENTS	6.55 x 3.61 x 2.22 mm
COLOR	NATURAL FANCY DEEP YELLOWISH BROWNISH ORANGE
FLUORESCENCE	NONE

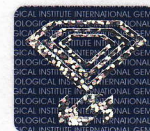

0^m Security features included in this document are hologram,
watermarked paper and additional features not listed,
that, as a composite, exceed industry security standards.

NATURAL FANCY

Natural fancy vivid
Natural fancy intense
Natural fancy
Natural fancy deep
Natural fancy light
Natural fancy dark

This color list is not exhaustive. This list is **not** to be used for evaluation

NATURAL COLOR

"Generic color" without prefix
Light
Very light
Faint

COLORS AND SHADES

Yellow, brown, black, grey, green,
orange, pink, blue and other

The gemological analysis of diamonds, precious stones and other minerals must be carried out by gemologists with many years experience in this field who have a keen sense of the professional code of ethics governing their work as well as a thorough knowledge of crystallographic, optical and physical phenomenon.

The identification of the various species and varieties of stones, the distinction between natural and synthetic material, as well as various treatment methods currently encountered are all very sensitive factors. More specifically for diamonds, the laws of refraction and dispersion of light, the related geometric data as well as knowledge of all aspects involved in the cutting process are essential.

This gemological report is provided upon request of the customer and/or the owner of the gem. By making this report I.G.I. does not agree to purchase or replace the article. Neither I.G.I. nor any member of its staff shall, at any time, be held responsible for any discrepancy which may result from the application of other grading methods. Neither the client nor any purchaser of the gem shall regard this Report as an appraisal nor as a guaranty or warranty.

This report is subject to the terms and conditions set forth above and on reverse.

© I.G.I., 2000, edition 2008

All rights reserved. No part of this report may be reproduced or transmitted in any form or by any means, without permission in writing from International Gemological Institute